

64.Faces in the Boppard Panels – Identification and results of the survey

In this blog, we are identifying the faces and showing the percentage of the forms completed that selected faces as good or bad, and more specifically, God, Jesus, Mary and the Devil. Our next faces blog will be a more general discussion of the faces in the Boppard panels.

Many thanks to all who took part in our survey!

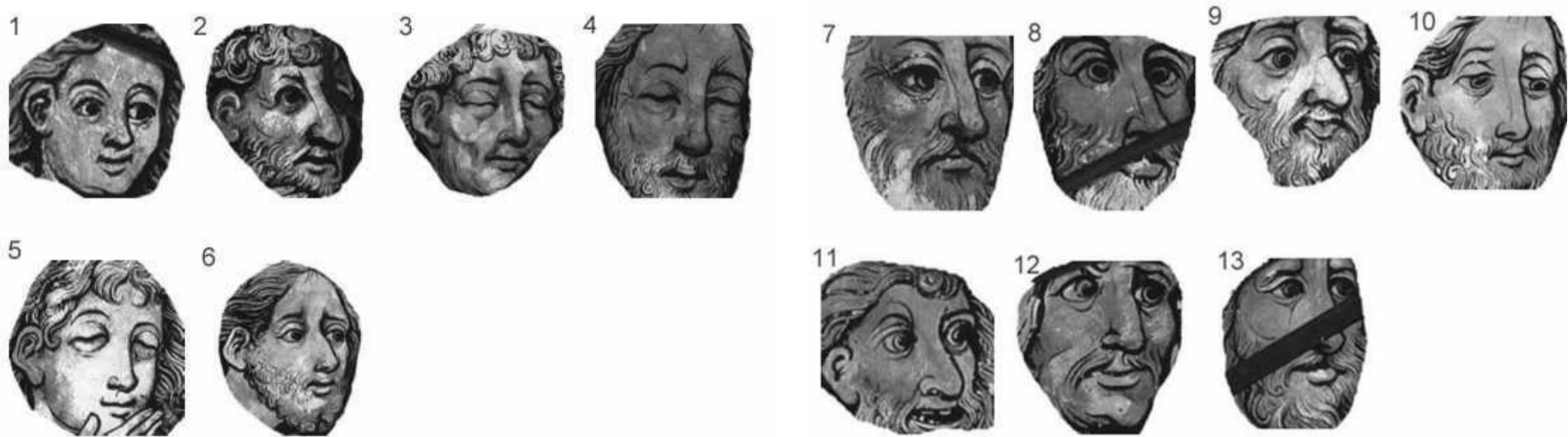

Faces from Agony in the Garden and Christ Before Pilate panels:				
Face #	Good or Bad?	% correct	Identity	% correct
1	Good	11%	Angel	
2	Bad	15%	Judas Iscariot	
3	Good	6%	Disciple	
4	Good	6%	Disciple	
5	Good	16%	Disciple	
6	Good	5%	Jesus	33%
7	Debatable!	9%	Pilate	
8	Bad	23%	Calling for death of Jesus	
9	Bad	17%	Calling for death of Jesus	
10	Good	2%	Jesus	53%
11	Bad	63%	Calling for death of Jesus	
12	Bad	28%	Calling for death of Jesus	
13	Bad	12%	Calling for death of Jesus	

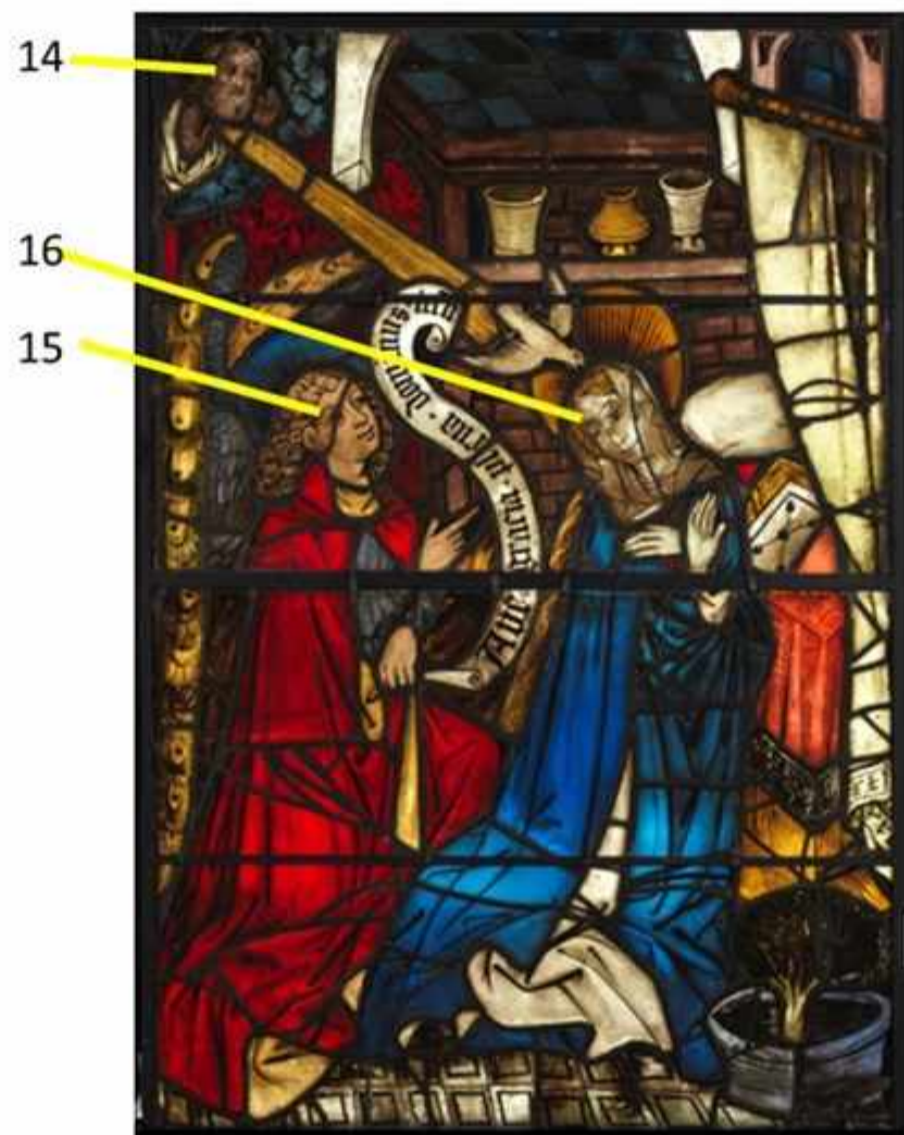

Annunciation



Top panel for Christ before pilate

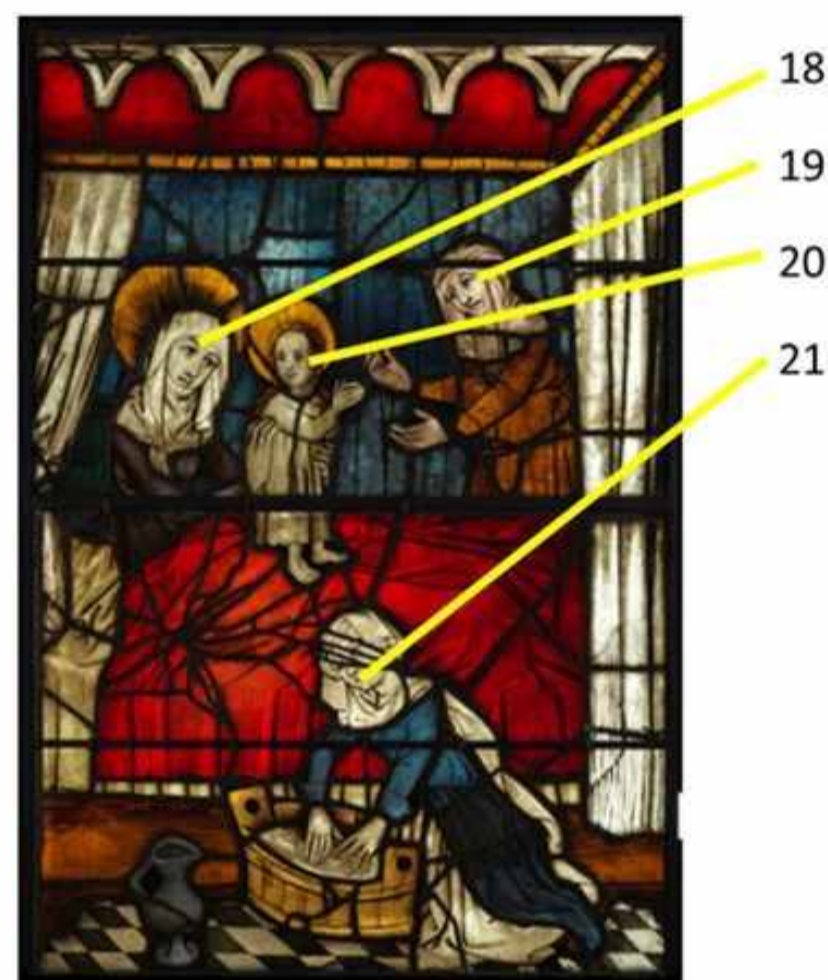

Faces from Annunciation, Birth of Mary and top of the Christ Before Pilate panels:

Face #	Good or Bad?	% correct	Identity	% correct
14	Good	20%	God	25%
15	Good	2%	Angel Gabriel	
16	Good	7%	Virgin Mary	57%
17	Bad	59%	Calling for death of Jesus	
18	Good	2%	St Ann	
19	Good	15%	Baby Mary	8%
20	Good	12%	Nurse	
21	Good	9%	Nurse	

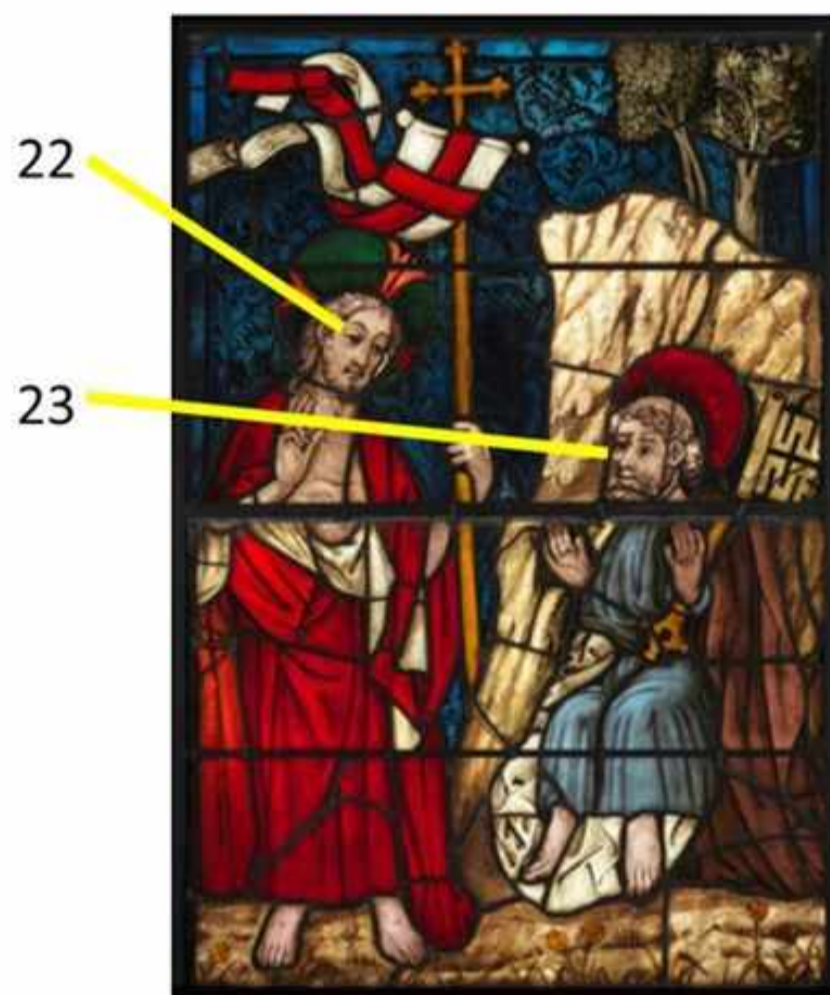

Christ before Peter

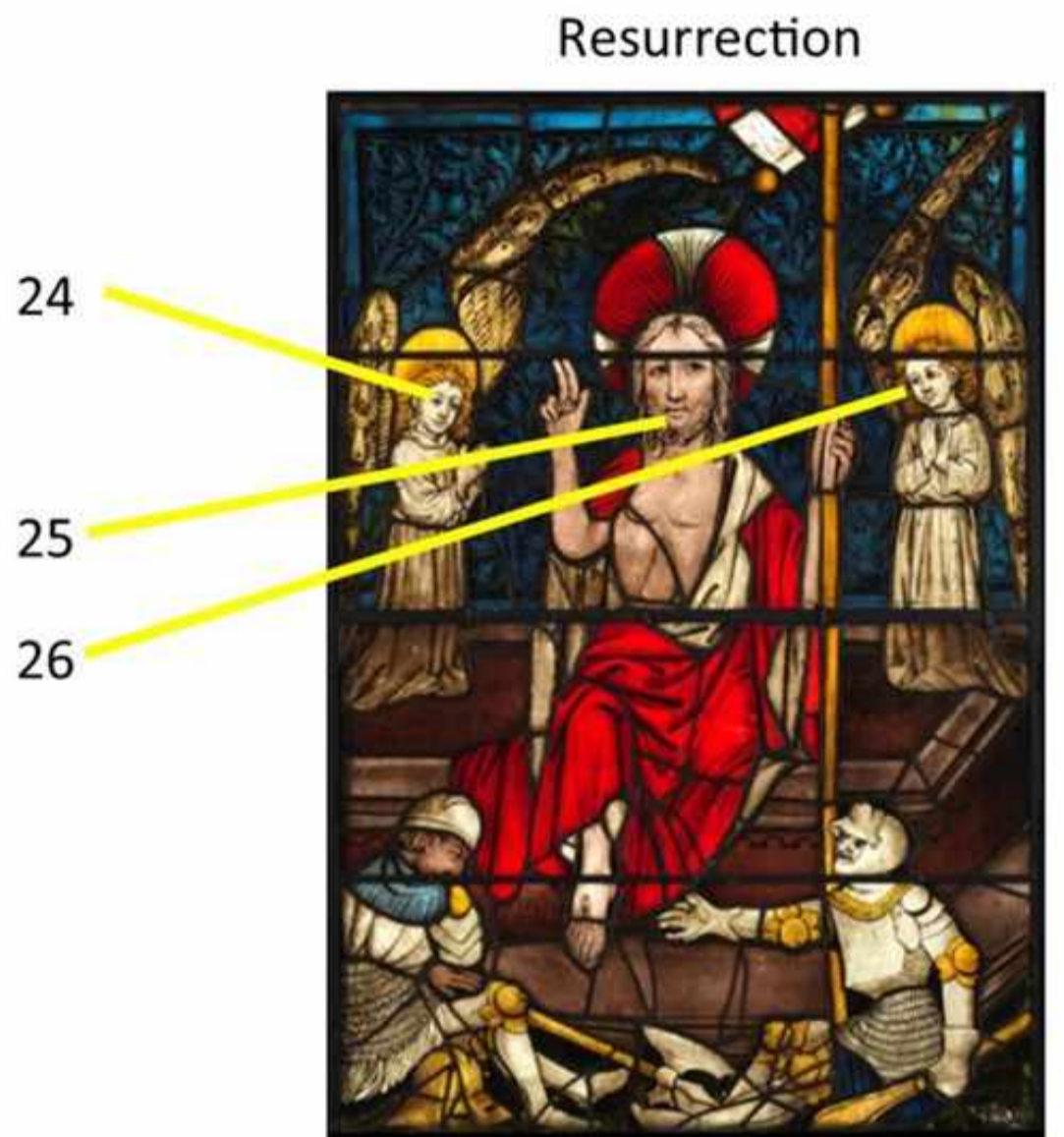

Resurrection

Faces from Annunciation, Birth of Mary and top of the Christ Before Pilate panels:

Face #	Good or Bad?	% correct	Identity	
22	Good	6%	Jesus	27%
23	Good	12%	St Peter	
24	Good	0%	Angel	
25	Good	5%	Jesus	45%
26	Good	4%	Angel	

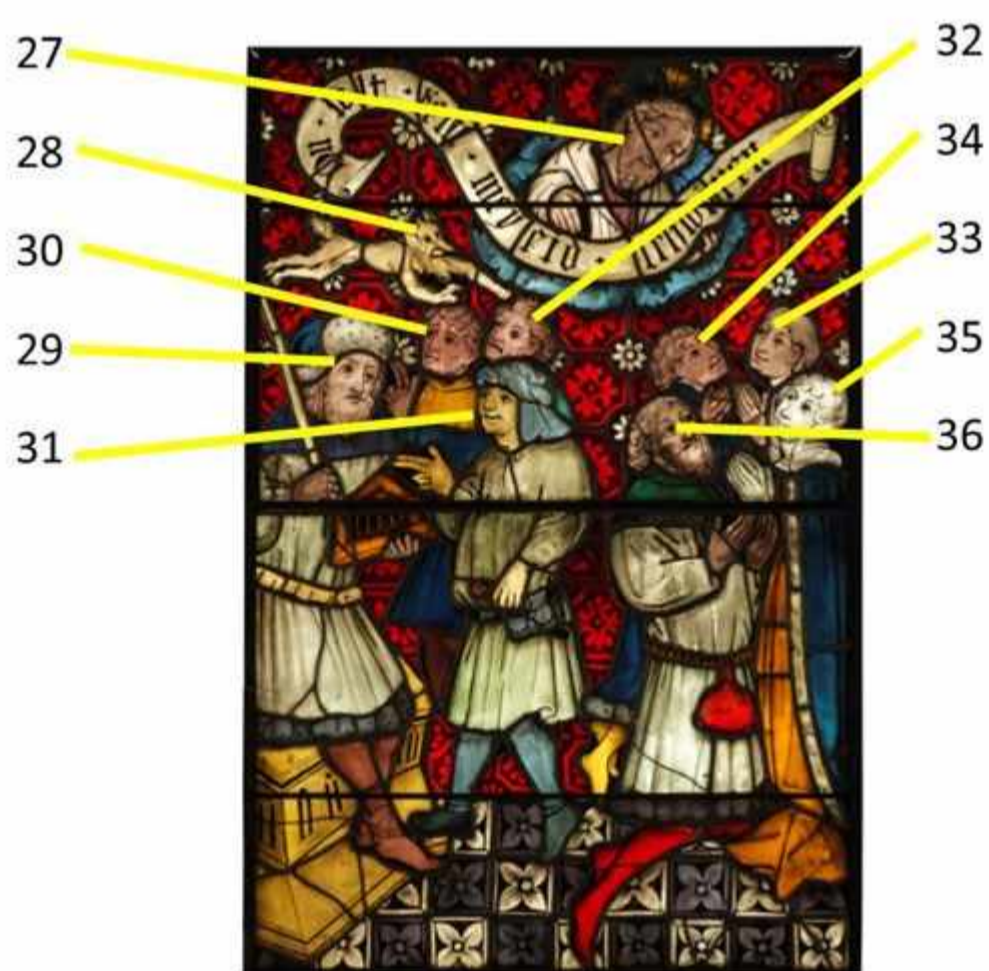
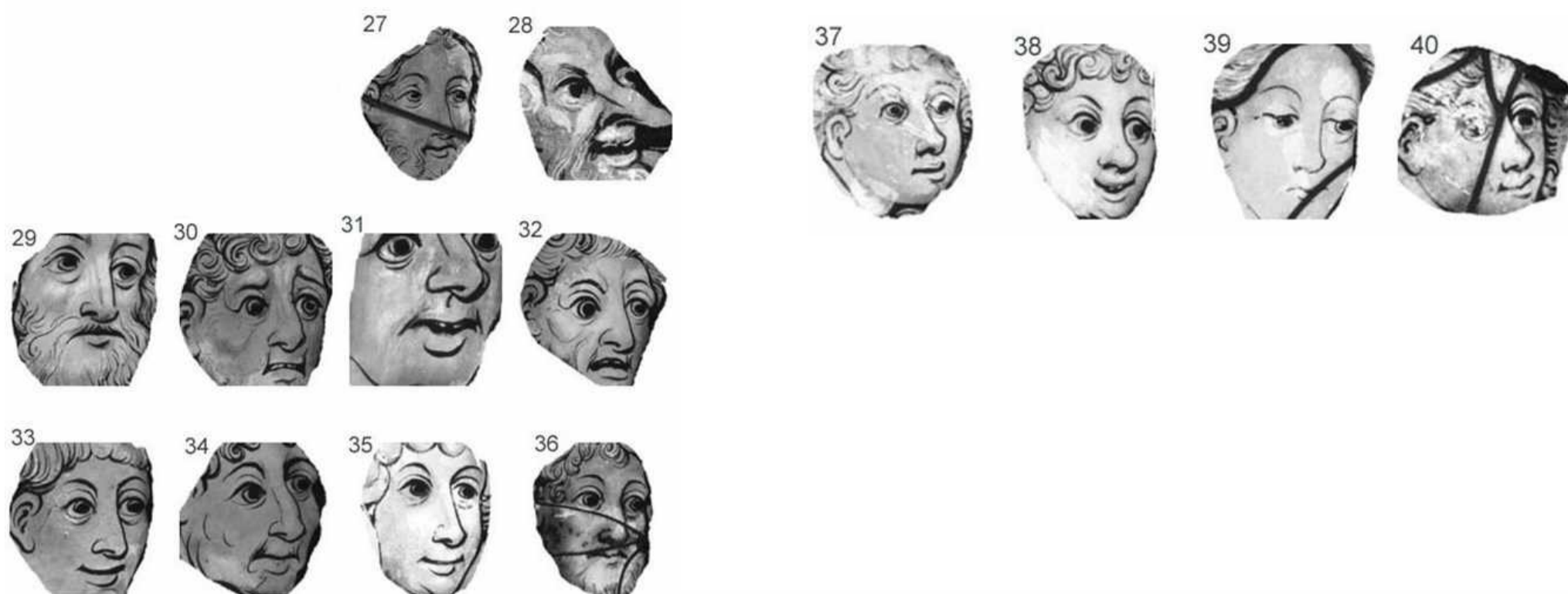

Ninth Commandment

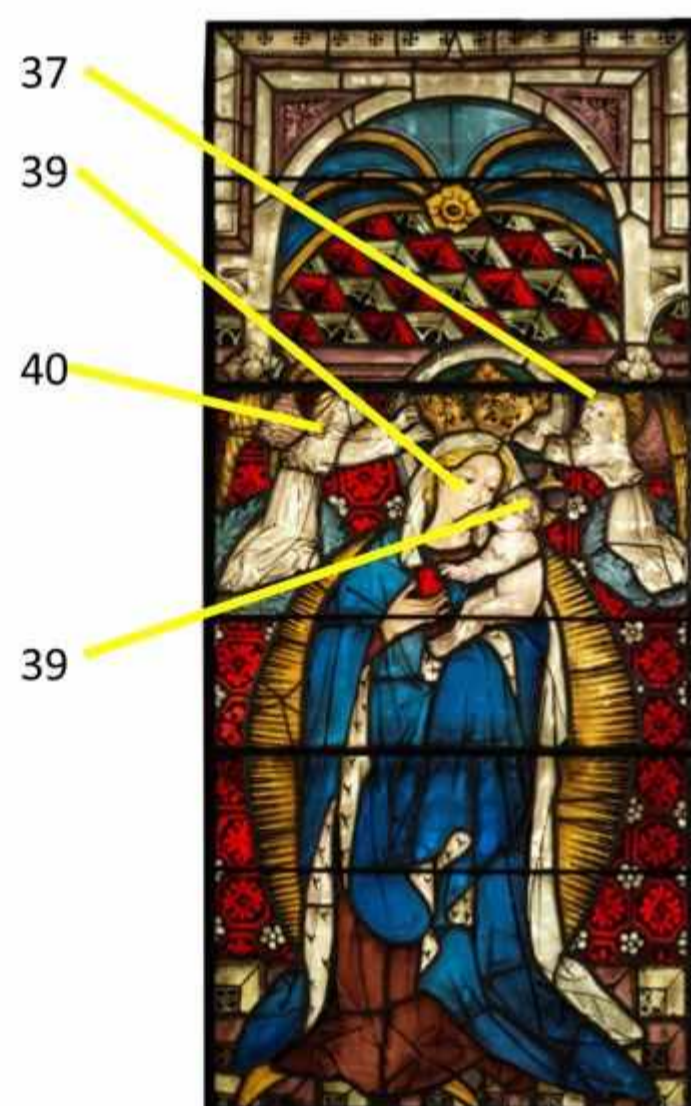

Virgin and Child

Faces from Ninth Commandment and Virgin & Child panels:				
Face #	Good or Bad?	% correct	Identity	% correct
27	Good	2%	God	1%
28	Bad	76%	Devil	56%
29	Bad	6%	People coveting their neighbour's house	
30	Bad	32%	People coveting their neighbour's house	
31	Bad	51%	People coveting their neighbour's house	
32	Bad	62%	People coveting their neighbour's house	
33	Good	4%	People looking to heaven	
34	Good	6%	People looking to heaven	
35	Good	4%	People looking to heaven	
36	Good	4%	People looking to heaven	
37	Good	0%	Angel	
38	Good	33%	Baby Jesus	
39	Good	4%	Virgin Mary	61%

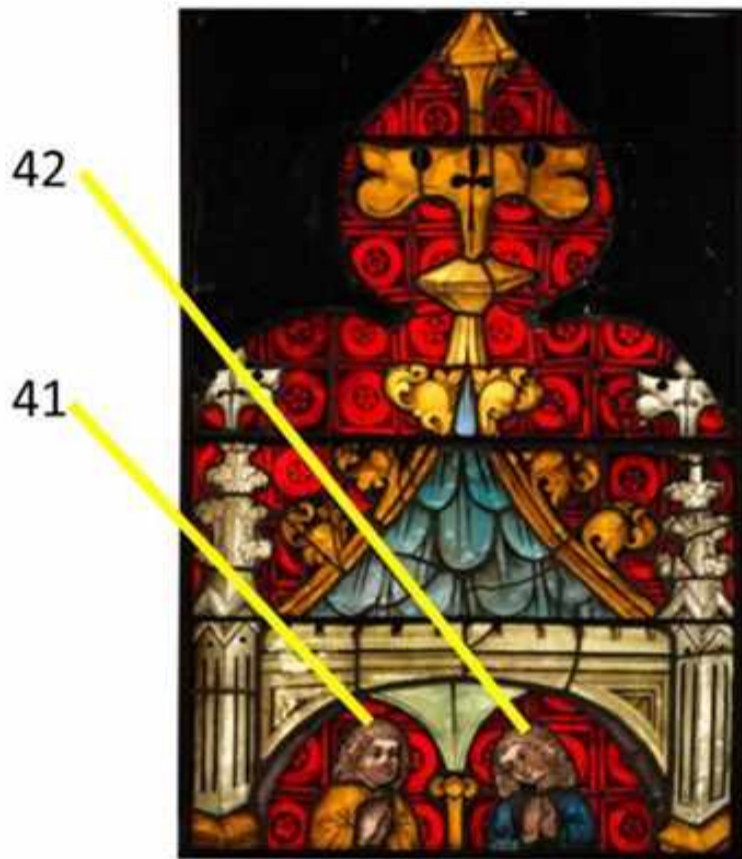
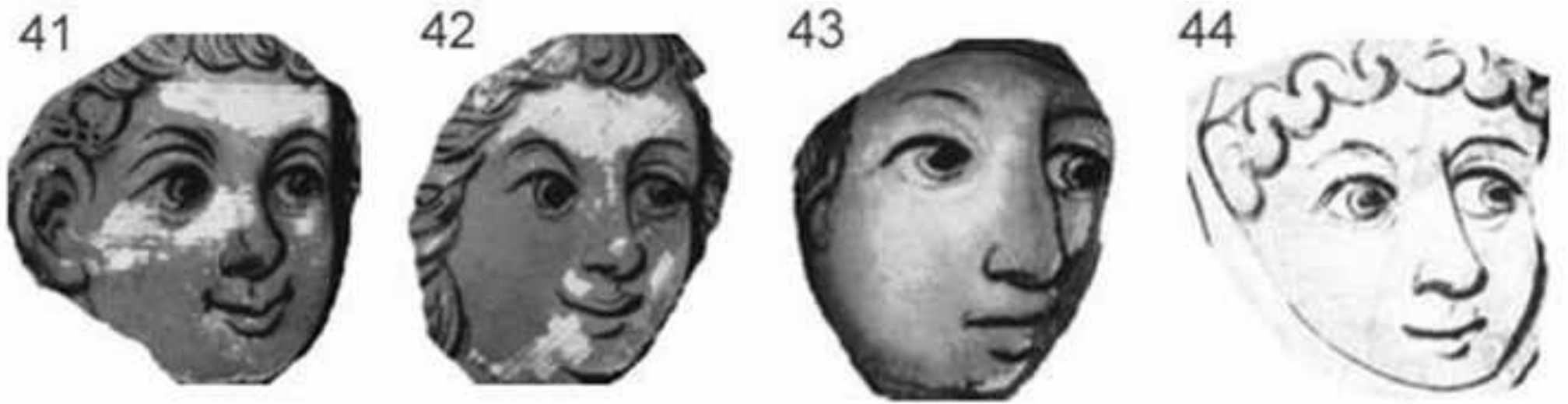

Siegfried von Gelnhausen panel

Faces from a canopy and the Siegfried von Gelnhausen panels:				
Face #	Good or Bad?	% correct	Identity	% correct
41	Good	11%	Praying man	
42	Good	4%	Praying man	
43	Good	24%	Siegfried	
44	Good	4%	Siegfried's wife	